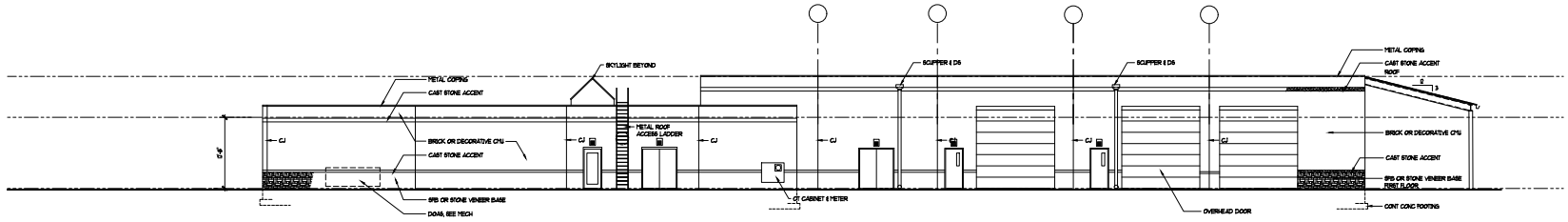

SOUTH ELEVATION
1/8" = 1'-0"

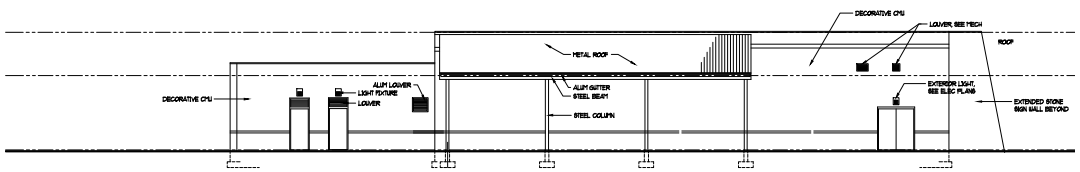

EAST ELEVATION
1/8" = 1'-0"

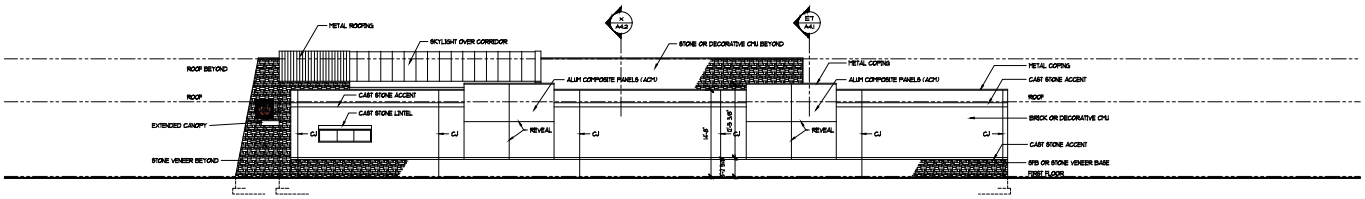

WEST ELEVATION
1/8" = 1'-0"

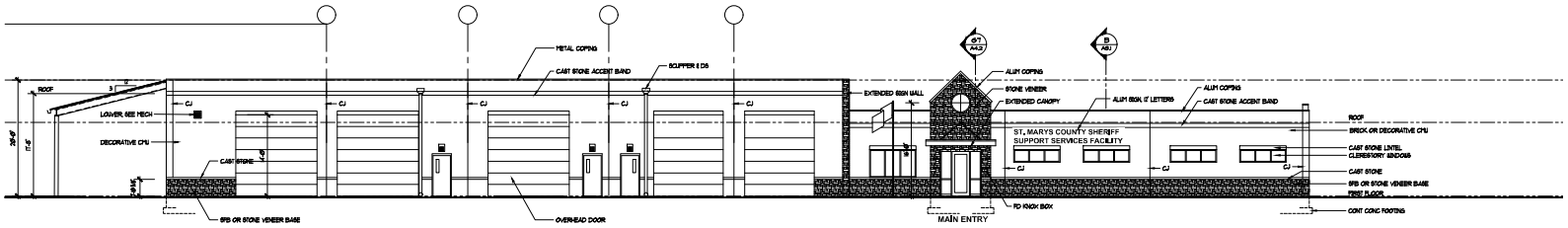

NORTH ELEVATION
1/8" = 1'-0"

NOTE: CJ DENOTES CONTROL JOINT. INSTALL CONTROL JOINTS ARE IN BRICK VENEER ONLY, NOT THRU CMU BACKUP.

REVISIONS

Owner:
St. Mary's County Government, Office of Procurement
Building 1, Chesapeake Building
23750 Hollywood Street
Leonardtown, Maryland 20650
(301) 475-4200

Structural Engineer:
Morabito Consultants
305 Wakefield Road, Suite 1700
Hooper Maryland 21102
(410)

Mechanical/Electrical/Plumbing Engineer:
KCI Technologies
11350 Tech Market Place, Suite F
Waldorf, Maryland 20603
(410) 702-5002

Civil Engineer:
KCI Technologies
11350 Tech Market Place, Suite F
Waldorf, Maryland 20603
(410) 702-5002

Law Enforcement Consultant:
Hodgkins Associates
1000 Bellevue Ave.
Bloomfield Hills, MI 48302
(248) 418-2000

St. Mary's County Government

Support Services Facility

23276 Leonard Hall Drive
Leonardtown, Maryland 20650

Phase 1

MORGAN DESIGN GROUP
Architecture
Interior Design
Landscape Design
27775 Green Leaf Ct.
Suite B
Easton, Maryland 21601
Phone: 410-822-5123
Fax: 844-822-2062
www.mdgarch.com

ISSUED FOR:
- ☐ PRELIMINARY/PROGRESS (NOT FOR CONST.)
- ☐ PRICING ONLY
- ☒ PERMIT
- ☐ CONSTRUCTION DOCUMENTS

SEAL

ARCHITECTURAL REGISTRATION BOARD 7573-R JEFFREY BENSON HARRIGAN STATE OF MARYLAND

"I certify that these documents were prepared or approved by me, and that I am duly licensed architect under the laws of the State of Maryland, license number 7573-R, Expiration date April 5, 2026"

© COPYRIGHT 2025, MORGAN DESIGN GROUP

DESIGN	JBM
DRAWN	JBM
APPROVED	
SCALE	AS NOTED
DATE	MARCH 12, 2025
CAD FILE	
PROJECT NO.	
DRAWING TITLE	

ELEVATIONS

A-2.1