



9506B LEE HWY,  
FAIRFAX, VA 22031  
Phone: (571) 249-3448  
www.plan-source.com  
bprakash@plan-source.com



THESE PLANS OR ANY PART THEREOF THAT ARE THE PROPERTY OF THE STATE OF MARYLAND AND ANY INSTRUMENTS APPROVED HEREON ARE NOT VALID UNLESS THEY HAVE BEEN APPROVED AND RECORDED BY THE REGISTERED PROFESSIONAL ENGINEER UNDER THE LAWS OF THE STATE OF MARYLAND. (SECTION 10-107, SUBSECTION 4(a) OF THE PROFESSIONAL ENGINEERING AND SURVEYING ACT OF 1966, AS AMENDED.)

No.	DATE	REVISIONS

PROJECT INFORMATION:  
2139 SPLASH-IN CARWASH  
40874 MERCHANTS LANE  
LEONARTOWN 20650

DEVELOPER INFORMATION:  
DASH IN FOOD STORES INC  
A MARYLAND CORPORATION

OWNER'S NAME:  
THE WILLS GROUP, INC.  
102 CENTENNIAL ST,  
LA PLATA, MD 20646

DRAWING TITLE:  
PROPOSED DRAINAGE  
AREA MAP

AREA: 65.340 SF

SCALE: AS SHOWN

PROJECT MANAGER:

DRAWN BY: GSD

CHECKED BY: BP

DATE: MAR 2024  
ACCOUNT#: 03-055450

DRAWING NO. SITE DEVELOPMENT PLAN  
17 OF 34

### SITE LEGEND

- IRON ROD FOUND
- REINFORCED CONCRETE PIPE
- EXISTING CLEAN OUT
- EXISTING GUY WIRE
- EXISTING FIRE HYDRANT
- EXISTING WATER VALVE
- EXISTING ELECTRIC MARK
- EXISTING ELECTRICAL
- UTILITY POLE
- TREE
- BUSH
- PROPOSED WATER METER
- WATER LINE
- TELEPHONE LINE
- ELECTRIC LINE
- SEWER LINE
- ASPHALT
- CONCRETE SIDE WALK
- EXISTING CURB AND GUTTER
- PROPOSED CURB AND GUTTER
- PROPOSED REVERSE CURB AND GUTTER
- SOIL BOUNDARY LINE
- DRAINAGE AREA DIVIDE LINE

### PROPOSED DRAINAGE SUMMARY

SN	DRAINAGE AREA LABEL	INLET	TOTAL AREA (AC)	IMPERVIOUS AREA (AC)	MANAGED CURB AREA (AC)	C	Tc (MIN)	2-YEAR INTENSITY (IN/HR)	4-YEAR INTENSITY (IN/HR)	Q2-CIA (CFS)	Q10-CIA (CFS)	REMARKS
1	DA-1	SWM-1	0.850	0.320	0.110	0.75	5	5.23	6.94	1.69	2.75	
2	DA-2	SWM-2	0.321	0.153	0.168	0.59	5	5.23	6.94	0.99	1.32	
3	DA-3	SWM-3	0.176	0.129	0.095	0.74	5	5.23	6.94	0.68	0.91	
4	DA-4	SWM-4	0.179	0.091	0.098	0.61	5	5.23	6.94	0.57	0.76	
5	DA-5	Trench (DA-1)	0.022	0.020	0.002	0.86	5	5.23	6.94	0.05	0.07	
6	DA-6	POA-3	0.083	0.077	0.021	0.82	5	5.23	6.94	0.36	0.48	
7	DA-7	POA-3	0.044	0.044	0.000	0.90	5	5.23	6.94	0.21	0.28	
8	DA-8	POA-3	0.241	0.241	0.000	0.30	5	5.23	6.94	0.39	0.51	
9	DA-9	POA-1	0.016	0.012	0.004	0.75	5	5.23	6.94	0.05	0.08	
TOTAL			1.900	0.831	0.569					4.94	6.55	

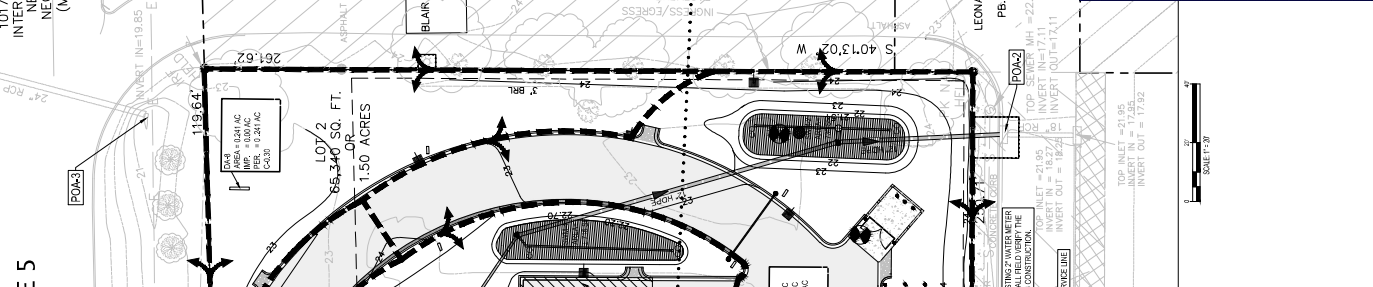

POINT LOOKOUT ROAD RTE 5  
MARYLAND STATE ROUTE 5  
(S.R.C. PLATS NO. 34027 AND 34028)  
N/W VARIES CONCRETE CURB

DEED LINE SHOWN PER  
1976 REVISED SURVEY  
RECORDED @ PLAT 12 @ 55

S.E.C. B/W PLAT-LINE  
PLAY # 34027 & 34028

TO THE INTERSECTION OF  
NECK ROAD  
(MD. R.T.E. 243)

TO THE INTERSECTION OF  
NECK ROAD  
(MD. R.T.E. 243)

TO THE INTERSECTION OF  
NECK ROAD  
(MD. R.T.E. 243)

LO/2  
85.34 SQ. FT.  
OR  
1.50 ACRES

BLAIR FAMILY LIMITED PARTNERSHIP  
PARCEL 5A  
L 1284 E 29

N/F  
PARCEL 5A  
L 1284 E 29

LEONARTOWN N/F ASSOCIATES LLC  
PARCEL 5A  
L 1208 F 43

MR. L 489 F 418

20' SEWAGE  
EASEMENT PLAT:  
MRB PB.29 P.118

CL ACCESS  
PLAT:  
MRB PB.29 P.118

TOP GROUND = 22.61  
INVERT (WI)=17.71  
INVERT OUT=11

TOP GROUND = 22.61  
INVERT (WI)=17.71  
INVERT OUT=11

TOP GROUND = 22.61  
INVERT (WI)=17.71  
INVERT OUT=11

TOP GROUND = 22.61  
INVERT (WI)=17.71  
INVERT OUT=11

TOP GROUND = 22.61  
INVERT (WI)=17.71  
INVERT OUT=11

TOP GROUND = 22.61  
INVERT (WI)=17.71  
INVERT OUT=11

TOP GROUND = 22.61  
INVERT (WI)=17.71  
INVERT OUT=11

TOP GROUND = 22.61  
INVERT (WI)=17.71  
INVERT OUT=11

TOP GROUND = 22.61  
INVERT (WI)=17.71  
INVERT OUT=11

### PROPOSED DRAINAGE AREA MAP

SOIL INFORMATION

SYMBOL	DESCRIPTION	HSG	REMARKS
EX	EXPOSED SOIL	C	
MS	MEDIUM SANDY SILT	C	Measure the sandy parts

SCALE 1"=20'